Items for Aprilia - Shiver 750

Code	Item	Picture	Colors	Price
• KPL313	**Adaptor Kit For Lever Guard for Aprilia**		• Black	€ 33,43
• ISS120RANER • ISS120RAORO • ISS120RAROS • ISS120RASIL • ISS120RACOB • ISS120RAVER • ISS120RAARA	**Aluminium Brake Lever Guard - Axle Base 148 mm / Anodized Guard end**		• Black • Gold • Red • Silver • Cobalt • Green • Orange	€ 148,11
• KTM313NER • KTM313ROS • KTM313SIL	**Aluminium Handlebar Balancers "300 Series" for Aprilia**		• Black • Red • Silver	€ 51,00
• ISS113RANER • ISS113RAORO • ISS113RAROS • ISS113RASIL • ISS113RACOB • ISS113RAVER • ISS113RAARA	**Aluminum Brake Lever Guard - Axle Base 132 mm / Anodized Guard end**		• Black • Gold • Red • Silver • Cobalt • Green • Orange	€ 148,11

• ISS114LANER • ISS114LAORO • ISS114LAROS • ISS114LASIL • ISS114LACOB • ISS114LAVER • ISS114LAARA	**Aluminum Clucth Lever Guard - Axle Base 148 mm / Anodized Guard end**		• Black • Gold • Red • Silver • Cobalt • Green • Orange	€ 148,11
• ISS119LANER • ISS119LAORO • ISS119LAROS • ISS119LASIL • ISS119LACOB • ISS119LAVER • ISS119LAARA	**Aluminum Clutch Lever Guard - Axle Base 132 mm / Anodized Guard end**		• Black • Gold • Red • Silver • Cobalt • Green • Orange	€ 148,11
• ISS115RCNER • ISS115RCORO • ISS115RCROS • ISS115RCSIL • ISS115RCCOB • ISS115RCVER • ISS115RCARA	**Brake Lever Guard - Carbon- Wheelbase L=132 Mm**		• Black • Gold • Red • Silver • Cobalt • Green • Orange	€ 213,74
• CAP001NER • CAP001ORO • CAP001ROS • CAP001SIL • CAP001COB • CAP001VER • CAP001ARA	**Caps for Handlebar Balancers and Swing Arm Spools**		• Black • Gold • Red • Silver • Cobalt • Green • Orange	€ 15,37

• ISS116LCNER • ISS116LCORO • ISS116LCROS • ISS116LCSIL • ISS116LCCOB • ISS116LCVER • ISS116LCARA	**Clutch Lever Guard - Carbon - Wheelbase L=132 Mm**		• Black • Gold • Red • Silver • Cobalt • Green • Orange	€ 213,74
• FFC06NER • FFC06ROS	**Clutch Pump Reservoir Cover for Aprilia**		• Black • Red	€ 40,50
• 7A7MNER • 7A7MORO • 7A7MROS • 7A7MSIL • 7A7MCOB	**Engine Bolts Kit for Aprilia**		• Black • Gold • Red • Silver • Cobalt	€ 130,54
• 7A7CNER • 7A7CORO • 7A7CROS • 7A7CSIL • 7A7CCOB	**Fairing Bolts Kit for Aprilia**		• Black • Gold • Red • Silver • Cobalt	€ 142,98

• OBT007NER • OBT007ORO • OBT007ROS • OBT007SIL • OBT007COB • OBT007VER • OBT007ARA	**Fluid Reservoir (16 Cm3)**		• Black • Gold • Red • Silver • Cobalt • Green • Orange	€ 74,42
• OBT006NER • OBT006ORO • OBT006ROS • OBT006SIL • OBT006COB • OBT006VER • OBT006ARA	**Fluid Reservoir (30 Cm3)**		• Black • Gold • Red • Silver • Cobalt • Green • Orange	€ 76,86
• 7A7TNER • 7A7TORO • 7A7TROS • 7A7TSIL • 7A7TCOB	**Frame Bolts Kit for Aprilia**		• Black • Gold • Red • Silver • Cobalt	€ 95,53
• OBT008NER	**Front Support Bracket for Large/Small Fluid Reservoir**		• Black	€ 10,98

• ISS200RTNER • ISS200RTORO • ISS200RTROS • ISS200RTCOB • ISS200RTVER • ISS200RTARA	**GC-Tech Brake Lever Guard - Wheelbase L=132 Mm**		• Black • Gold • Red • Cobalt • Green • Orange	€ 88,45
• ISS201LTNER • ISS201LTORO • ISS201LTROS • ISS201LTCOB • ISS201LTVER • ISS201LTARA	**GC-Tech Clutch Lever Guard - Wheelbase L=132 Mm**		• Black • Gold • Red • Cobalt • Green • Orange	€ 88,45
• STK120	**Lateral Reflector Kit (Homologated E)**		• Gold	€ 9,76
• OIL002COB	**Oil Filler Cap M25x1,5 for Aprilia**		• Cobalt	€ 29,52

• OIL102NER • OIL102ORO • OIL102ROS • OIL102SIL • OIL102COB	**Oil Filler Cap M25x1,5 for Aprilia, Mv Agusta**	Image not found or type unknown	• Black • Gold • Red • Silver • Cobalt	€ 34,16
• OBT009NER	**Rear Support Bracket For Large/Small Fluid Reservoir**		• Black	€ 10,98
• STEAP201	**Shock-Absorbing Frame Sliders Kit for Aprilia**		• Black	€ 107,48
• D010NER • D010ORO • D010ROS • D010SIL • D010COB	**Special Nut20 X 1,50 Ergal for Yamaha, Kawasaki, Suzuki, Aprilia**	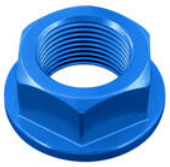	• Black • Gold • Red • Silver • Cobalt	€ 26,11

• D001NER • D001ORO • D001ROS • D001SIL • D001COB	**Special Nut25 X 1,50 Ergal for Aprilia, Suzuki**		• Black • Gold • Red • Silver • Cobalt	€ 26,11
• OBT003NER	**Support For OBT006/OBT007 Fluid Reservoir**		• Black	€ 29,28
• SCV003NER • SCV003ORO • SCV003ROS • SCV003SIL • SCV003COB • SCV003GRI	**Swing Arm Spools M6 Cp for Yamaha, Aprilia, Triumph**		• Black • Gold • Red • Silver • Cobalt • Grey	€ 28,06
• WAPAP401NER • WAPAP401ORO • WAPAP401ROS • WAPAP401SIL	**Wheel Axle Sliders Kit for Aprilia**		• Black • Gold • Red • Silver	€ 81,01