Items for Suzuki - GSX-R1000

Code	Item	Picture	Colors	Price
• KPL309	**Adaptor Kit For Lever Guard for Suzuki**		• Black	€ 33,43
• TARSU101B3 • TARSU101B2 • TARSU101B1 • TARSU101A3 • TARSU101A2 • TARSU101A1	**Adjustable License Plate Holder for Suzuki**		• NeroB3 • NeroB2 • NeroB1 • NeroA3 • NeroA2 • NeroA1	€ 92,84
• KTARSU101A1 • KTARSU101A3 • KTARSU101B3 • KTARSU101B2 • KTARSU101B1 • KTARSU101A2	**Adjustable License Plate Holder Kit for Suzuki**		• NeroA1 • NeroA3 • NeroB3 • NeroB2 • NeroB1 • NeroA2	€ 128,47
• KTM209NER • KTM209ORO • KTM209ROS • KTM209SIL • KTM209COB • KTM209VER • KTM209ARA	**Aluminium /Metal Handlebar Balancers "200 Series" for Suzuki**		• Black • Gold • Red • Silver • Cobalt • Green • Orange	€ 46,12

• KTM409	**Aluminium /Metal Handlebar Balancers "400 Series" for Suzuki**	• Black	€ 33,43

• ISS120RANER • ISS120RAORO • ISS120RAROS • ISS120RASIL • ISS120RACOB • ISS120RAVER • ISS120RAARA	**Aluminium Brake Lever Guard - Axle Base 148 mm / Anodized Guard end**	• Black • Gold • Red • Silver • Cobalt • Green • Orange	€ 148,11

• KTM309NER • KTM309ROS • KTM309COB	**Aluminium Handlebar Balancers "300 Series" for Suzuki**	• Black • Red • Cobalt	€ 51,00

• ISS113RANER • ISS113RAORO • ISS113RAROS • ISS113RASIL • ISS113RACOB • ISS113RAVER • ISS113RAARA	**Aluminum Brake Lever Guard - Axle Base 132 mm / Anodized Guard end**	• Black • Gold • Red • Silver • Cobalt • Green • Orange	€ 148,11

• ISS114LANER • ISS114LAORO • ISS114LAROS • ISS114LASIL • ISS114LACOB • ISS114LAVER • ISS114LAARA	**Aluminum Clucth Lever Guard - Axle Base 148 mm / Anodized Guard end**		• Black • Gold • Red • Silver • Cobalt • Green • Orange	€ 148,11
• ISS119LANER • ISS119LAORO • ISS119LAROS • ISS119LASIL • ISS119LACOB • ISS119LAVER • ISS119LAARA	**Aluminum Clutch Lever Guard - Axle Base 132 mm / Anodized Guard end**		• Black • Gold • Red • Silver • Cobalt • Green • Orange	€ 148,11
• ISS115RCNER • ISS115RCORO • ISS115RCROS • ISS115RCSIL • ISS115RCCOB • ISS115RCVER • ISS115RCARA	**Brake Lever Guard - Carbon- Wheelbase L=132 Mm**		• Black • Gold • Red • Silver • Cobalt • Green • Orange	€ 213,74
• CAP001NER • CAP001ORO • CAP001ROS • CAP001SIL • CAP001COB • CAP001VER • CAP001ARA	**Caps for Handlebar Balancers and Swing Arm Spools**		• Black • Gold • Red • Silver • Cobalt • Green • Orange	€ 15,37

• ISS116LCNER • ISS116LCORO • ISS116LCROS • ISS116LCSIL • ISS116LCCOB • ISS116LCVER • ISS116LCARA	**Clutch Lever Guard - Carbon - Wheelbase L=132 Mm**		• Black • Gold • Red • Silver • Cobalt • Green • Orange	€ 213,74
• FFC05NER • FFC05ORO • FFC05ROS • FFC05SIL • FFC05COB • FFC05VER	**Clutch/Brake Pump Reservoir Cover**		• Black • Gold • Red • Silver • Cobalt • Green	€ 29,77
• FBC06NER • FBC06ORO • FBC06ROS • FBC06SIL • FBC06COB • FBC06VER • FBC06ARA	**Clutch/Brake Pump Reservoir Cover**		• Black • Gold • Red • Silver • Cobalt • Green • Orange	€ 31,11
• 7S1MNER • 7S1MROS • 7S1MCOB	**Engine Bolts Kit for Suzuki**		• Black • Red • Cobalt	€ 112,73

• TAR009NER • TAR009ORO • TAR009ROS • TAR009SIL • TAR009COB • TAR009VER	**Ergal Black Bolts Kit M8x25 And Anodized Washers**		• Black • Gold • Red • Silver • Cobalt • Green	€ 11,22
• 7S1CNER • 7S1CORO • 7S1CROS • 7S1CCOB	**Fairing Bolts Kit for Suzuki**		• Black • Gold • Red • Cobalt	€ 187,64
• OBT001ORO • OBT001VER	**Fluid Reservoir (31 Cm3)**		• Gold • Green	€ 65,39
• OBT007NER • OBT007ORO • OBT007ROS • OBT007SIL • OBT007COB • OBT007VER • OBT007ARA	**Fluid Reservoir (16 Cm3)**		• Black • Gold • Red • Silver • Cobalt • Green • Orange	€ 74,42

• OBT006NER • OBT006ORO • OBT006ROS • OBT006SIL • OBT006COB • OBT006VER • OBT006ARA	**Fluid Reservoir (30 Cm3)**		• Black • Gold • Red • Silver • Cobalt • Green • Orange	€ 76,86
• LEVD123J	**Folding Brake Lever (J Type) for Suzuki, Mv Agusta**		• Black	€ 136,88
• LEVD123K	**Folding Brake Lever (K Type) for Suzuki, Mv Agusta**		• Black	€ 147,25
• 7S1TNER • 7S1TROS • 7S1TCOB	**Frame Bolts Kit for Suzuki**		• Black • Red • Cobalt	€ 155,06

• OBT008NER	**Front Support Bracket for Large/Small Fluid Reservoir**	• Black	€ 10,98

• TR20N/N • TR20N/R • TR20N/C	**Fuel Tank Cap With Rapid Locking for Suzuki**	• Black/Black • Black red • Black/Cobalt	€ 149,45

• TFN220NER • TFN220ROS • TFN220COB	**Fuel Tank Cap with Spin Locking for Suzuki**	• Black • Red • Cobalt	€ 132,74

• ISS200RTNER • ISS200RTORO • ISS200RTROS • ISS200RTCOB • ISS200RTVER • ISS200RTARA	**GC-Tech Brake Lever Guard - Wheelbase L=132 Mm**	• Black • Gold • Red • Cobalt • Green • Orange	€ 88,45

• ISS201LTNER • ISS201LTORO • ISS201LTROS • ISS201LTCOB • ISS201LTVER • ISS201LTARA	**GC-Tech Clutch Lever Guard - Wheelbase L=132 Mm**		• Black • Gold • Red • Cobalt • Green • Orange	€ 88,45
• MOZ5020	**Handlebar Holders Offset 20mm H.20 Ø50**		• Black	€ 254,13
• MOZ5010	**Handlebar Holders Offset 40mm H.0 Ø50**		• Black	€ 240,22
• HBT011NER	**Handlebar Tubes (Couple) - Length 260mm D.15,8**		• Black	€ 67,10

• HBT012NER	**Handlebar Tubes (Couple) - Length 275mm D.15,8**	• Black	€ 73,20

• RSS007	**Height Adjustable Front Stand - Stainless Steel**	• Natural	€ 129,32

• RSF008	**Iron Front Stand**	• Black	€ 75,40

• RSF22	**Iron Front Stand With Wheels**	• Black	€ 133,35

• RSF045F	**Iron rear stand with forks**	• Black	€ 95,04

• RSF036	**Iron Rear Stand With Forks And 2 Wheels**	• Black	€ 60,76

• RSF21F	**Iron Rear Stand With Wheels And Forks**	• Black	€ 152,13

• STK120	**Lateral Reflector Kit (Homologated E)**	• Gold	€ 9,76

• LEVS123J	**Magnesium/Aluminium Brake Lever Adjustable From Left for Mv Agusta, Suzuki**	• Black	€ 248,64
• LEVS123K	**Magnesium/Aluminium Brake Lever Adjustable From Left for Suzuki, Mv Agusta**	• Black	€ 259,01
• RSF039F	**Modular Iron Rear Stand With Forks And 4 Wheels**	• Black	€ 101,99
• OILSNER • OILSORO • OILSROS • OILSSIL	**Oil Filler Cap M 20x1,5 for Suzuki, Guzzi**	• Black • Gold • Red • Silver	€ 27,94

• OIL001NER • OIL001ORO • OIL001ROS • OIL001COB	**Oil Filler Cap M20x1,5 for Suzuki, Aprilia, Guzzi**		• Black • Gold • Red • Cobalt	€ 29,52
• OIL101NER • OIL101ORO • OIL101ROS • OIL101SIL • OIL101COB	**Oil Filler Cap M20x1,5 for Suzuki, Aprilia, Guzzi**	Image not found or type unknown	• Black • Gold • Red • Silver • Cobalt	€ 34,16
• CLP500025NER	**Pair Handlebar Bracelets Ø50 Offset 25 Inclination 7°**		• Black	€ 226,92
• SPE103NER • SPE103ROS • SPE103COB	**Pair Mirror Block-Off Plates for Suzuki**		• Black • Red • Cobalt	€ 40,50

• TRN220NER • TRN220ROS • TRN220COB	**Quick Release Fuel Tank Cap for Suzuki**	• Black • Red • Cobalt	€ 152,50

• OBT009NER	**Rear Support Bracket For Large/Small Fluid Reservoir**	• Black	€ 10,98

• STESU205	**Shock-Absorbing Frame Sliders Kit for Suzuki**	• Black	€ 104,80

• D010NER • D010ORO • D010ROS • D010SIL • D010COB	**Special Nut20 X 1,50 Ergal for Yamaha, Kawasaki, Suzuki, Aprilia**	• Black • Gold • Red • Silver • Cobalt	€ 26,11

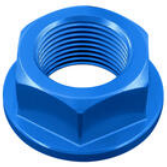

• D001NER • D001ORO • D001ROS • D001SIL • D001COB	**Special Nut25 X 1,50 Ergal for Aprilia, Suzuki**		• Black • Gold • Red • Silver • Cobalt	€ 26,11
• D014NER • D014ORO • D014ROS • D014SIL • D014COB	**Special Nut28 X 1,00 Ergal for Bmw, Kawasaki, Yamaha, Suzuki**		• Black • Gold • Red • Silver • Cobalt	€ 28,30
• RSS005F	**Stainless Steel Rear Stand with Forks**		• Natural	€ 250,10
• OBT003NER	**Support For OBT006/OBT007 Fluid Reservoir**		• Black	€ 29,28

• SCV004NER • SCV004ORO • SCV004ROS • SCV004SIL • SCV004COB • SCV004VER • SCV004GRI	**Swing Arm Spools M8 Cp**		• Black • Gold • Red • Silver • Cobalt • Green • Grey	€ 28,06

• WAPSU401NER • WAPSU401ORO • WAPSU401ROS • WAPSU401COB	**Wheel Axle Sliders Kit for Suzuki**		• Black • Gold • Red • Cobalt	€ 95,04