Items for Kawasaki - ZX636

Code	Item	Picture	Colors	Price
• FTRKA009R	**"r" Version Ajustable Rear Sets , Reverse Shifting for Kawasaki**		• Black	€ 610,00
• FTRKA008R	**"r" Version Ajustable Rear Sets , Standard Shifting for Kawasaki**		• Black	€ 590,00
• KPL304	**Adaptor Kit For Lever Guard for Kawasaki**		• Black	€ 27,40
• FTRKA009	**Adjustable Rear Sets With Fixed Foot Pegs, Reverse Shifting for Kawasaki**		• Black	€ 460,00

• FTRKA008	**Adjustable Rear Sets With Fixed Foot Pegs, Standard Shifting for Kawasaki**	• Black	€ 440,00

• FTRKA009W	**Adjustable Rear Sets With Fold Up Foot Pegs , reverse Shifting for Kawasaki**	• Black	€ 515,00

• FTRKA008W	**Adjustable Rear Sets With Fold Up Foot Pegs , Standard Shifting for Kawasaki**	• Black	€ 495,00

• KTM204NER • KTM204ORO • KTM204ROS • KTM204SIL • KTM204COB • KTM204VER • KTM204ARA	**Aluminium /Metal Handlebar Balancers "200 Series" for CFMoto, Kawasaki**	• Black • Gold • Red • Silver • Cobalt • Green • Orange	€ 37,80

• KTM404	**Aluminium /Metal Handlebar Balancers "400 Series" for Kawasaki, CFMoto**		• Black	€ 27,40
• ISS120RANER • ISS120RAORO • ISS120RAROS • ISS120RASIL • ISS120RACOB • ISS120RAVER • ISS120RAARA	**Aluminium Brake Lever Guard - Axle Base 148 mm / Anodized Guard end**		• Black • Gold • Red • Silver • Cobalt • Green • Orange	€ 121,40
• KTM304NER • KTM304ROS • KTM304VER	**Aluminium Handlebar Balancers "300 Series" for CFMoto, Kawasaki**		• Black • Red • Green	€ 41,80
• ISS113RANER • ISS113RAORO • ISS113RAROS • ISS113RASIL • ISS113RACOB • ISS113RAVER • ISS113RAARA	**Aluminum Brake Lever Guard - Axle Base 132 mm / Anodized Guard end**		• Black • Gold • Red • Silver • Cobalt • Green • Orange	€ 121,40

• ISS114LANER • ISS114LAORO • ISS114LAROS • ISS114LASIL • ISS114LACOB • ISS114LAVER • ISS114LAARA	**Aluminum Clucth Lever Guard - Axle Base 148 mm / Anodized Guard end**		• Black • Gold • Red • Silver • Cobalt • Green • Orange	€ 121,40
• ISS119LANER • ISS119LAORO • ISS119LAROS • ISS119LASIL • ISS119LACOB • ISS119LAVER • ISS119LAARA	**Aluminum Clutch Lever Guard - Axle Base 132 mm / Anodized Guard end**		• Black • Gold • Red • Silver • Cobalt • Green • Orange	€ 121,40
• ISS115RCNER • ISS115RCORO • ISS115RCROS • ISS115RCSIL • ISS115RCCOB • ISS115RCVER • ISS115RCARA	**Brake Lever Guard - Carbon-Wheelbase L=132 Mm**		• Black • Gold • Red • Silver • Cobalt • Green • Orange	€ 175,20
• CAP001NER • CAP001ORO • CAP001ROS • CAP001SIL • CAP001COB • CAP001VER • CAP001ARA	**Caps for Handlebar Balancers and Swing Arm Spools**		• Black • Gold • Red • Silver • Cobalt • Green • Orange	€ 12,60

• CARK9560	**Carbon Arm Protections (Pair) for Kawasaki**	• Glossy	€ 253,00

• CARK9512	**Carbon Chain Cover for Kawasaki**	• Glossy	€ 133,00

• CARK9530	**Carbon Clutch Cover for Kawasaki**	• Glossy	€ 120,00

• CARK9540	**Carbon Electric Cover for Kawasaki**	• Glossy	€ 101,00

• CARK9550 **Carbon Frame Protections (Pair) for Kawasaki** • Glossy € 283,00

• CARK9610 **Carbon Front Mudguard for Kawasaki** • Glossy € 248,00

• CARK9518 **Carbon Pick Up Cover for Kawasaki** • Glossy € 120,00

• CARK9520 **Carbon Rear Mudguard for Kawasaki** • Glossy € 151,00

• TEKA005NER • TEKA005ROS • TEKA005VER	**Chain Adjusters for Kawasaki**		• Black • Red • Green	€ 238,00
• ISS116LCNER • ISS116LCORO • ISS116LCROS • ISS116LCSIL • ISS116LCCOB • ISS116LCVER • ISS116LCARA	**Clutch Lever Guard - Carbon - Wheelbase L=132 Mm**		• Black • Gold • Red • Silver • Cobalt • Green • Orange	€ 175,20
• OBT007NER • OBT007ORO • OBT007ROS • OBT007SIL • OBT007COB • OBT007VER • OBT007ARA	**Fluid Reservoir (16 Cm3)**		• Black • Gold • Red • Silver • Cobalt • Green • Orange	€ 61,00
• OBT006NER • OBT006ORO • OBT006ROS • OBT006SIL • OBT006COB • OBT006VER • OBT006ARA	**Fluid Reservoir (30 Cm3)**		• Black • Gold • Red • Silver • Cobalt • Green • Orange	€ 63,00

• LEVD124H	**Folding Brake Lever (H Type) for Kawasaki**	• Black	€ 112,20

• LEVD124J	**Folding Brake Lever (J Type) for Kawasaki**	• Black	€ 112,20

• LEVD124K	**Folding Brake Lever (K Type) for Kawasaki**	• Black	€ 120,70

• OBT008NER	**Front Support Bracket for Large/Small Fluid Reservoir**	• Black	€ 9,00

• TFN215NER • TFN215ROS • TFN215VER	**Fuel Tank Cap with Spin Locking for Kawasaki**	• Black • Red • Green	€ 108,80

• ISS200RTNER • ISS200RTORO • ISS200RTROS • ISS200RTCOB • ISS200RTVER • ISS200RTARA	**GC-Tech Brake Lever Guard - Wheelbase L=132 Mm**	• Black • Gold • Red • Cobalt • Green • Orange	€ 72,50

• ISS201LTNER • ISS201LTORO • ISS201LTROS • ISS201LTCOB • ISS201LTVER • ISS201LTARA	**GC-Tech Clutch Lever Guard - Wheelbase L=132 Mm**	• Black • Gold • Red • Cobalt • Green • Orange	€ 72,50

• RSS007	**Height Adjustable Front Stand - Stainless Steel**	• Natural	€ 106,00

• RSF008	**Iron Front Stand**	• Black	€ 61,80

• RSF22	**Iron Front Stand With Wheels**	• Black	€ 109,30

• RSF045F	**Iron rear stand with forks**	• Black	€ 77,90

• RSF036	**Iron Rear Stand With Forks And 2 Wheels**	• Black	€ 49,80

• RSF21F	**Iron Rear Stand With Wheels And Forks**	• Black	€ 124,70
• STK120	**Lateral Reflector Kit (Homologated E)**	• Gold	€ 8,00
• D024	**Lower Nut Tit. G.5 for Kawasaki**	• Titanium Parts	€ 58,40
• LEVXF004H	**Magnesium/Aluminium Clutch Lever for Kawasaki**	• Black	€ 85,90

• LEVXF004J	**Magnesium/Aluminium Clutch Levers for Kawasaki**	• Black	€ 85,90

• LEVXF004K	**Magnesium/Aluminium Clutch Levers for Kawasaki**	• Black	€ 94,50

• KLEV105H	**Magnesium/Aluminium Lever Kits (Brake & Clutch) for Kawasaki**	• Black	€ 190,10

• KLEV105J	**Magnesium/Aluminium Lever Kits (Brake & Clutch) for Kawasaki**	• Black	€ 190,10

• KLEV105K	**Magnesium/Aluminium Lever Kits (Brake & Clutch) for Kawasaki**	• Black	€ 207,30

• RSF039F	**Modular Iron Rear Stand With Forks And 4 Wheels**	• Black	€ 83,60

• OIL105NER • OIL105ORO • OIL105ROS • OIL105SIL • OIL105COB • OIL105VER	**Oil Filler Cap M30x1,5 for Kawasaki**	• Black • Gold • Red • Silver • Cobalt • Green	€ 28,00

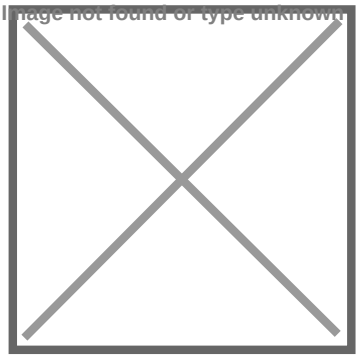

• OIL005SIL	**Oil Filler Cap M30x1,5 for Kawasaki**	• Silver	€ 26,80

• FTEKA005SIL	**Pair Of Lifters For Chain Adjuster Specifically For Teka005 for Kawasaki**	• Silver	€ 57,20

• TRN215NER • TRN215ROS • TRN215VER	**Quick Release Fuel Tank Cap for Kawasaki**	• Black • Red • Green	€ 125,00

• OBT009NER	**Rear Support Bracket For Large/Small Fluid Reservoir**	• Black	€ 9,00

• RFTR346	**Reverse Change Kit For FTRKA009 for Kawasaki**	• Natural	€ 142,00

• RFTR347	**Right Change Kit For FTRKA008 for Kawasaki**	• Natural	€ 105,00

• D010NER • D010ORO • D010ROS • D010SIL • D010COB	**Special Nut20 X 1,50 Ergal for Yamaha, Kawasaki, Suzuki, Aprilia**	• Black • Gold • Red • Silver • Cobalt	€ 21,40

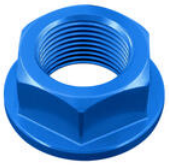

• D003NER • D003ORO • D003ROS • D003SIL • D003COB	**Special Nut24 X 1,50 Ergal for Bmw, Honda, Kawasaki, Yamaha**	• Black • Gold • Red • Silver • Cobalt	€ 23,80

• D014NER • D014ORO • D014ROS • D014SIL • D014COB	**Special Nut28 X 1,00 Ergal for Bmw, Kawasaki, Yamaha, Suzuki**	• Black • Gold • Red • Silver • Cobalt	€ 23,20

• RSS005F	**Stainless Steel Rear Stand with Forks**	• Natural	€ 205,00
• RFTR244NER • RFTR244ROS • RFTR244SIL • RFTR244COB • RFTR244ARA	**Up&Down - Kit Support For Foot Peg for Ducati, Kawasaki**	• Black • Red • Silver • Cobalt • Orange	€ 55,00